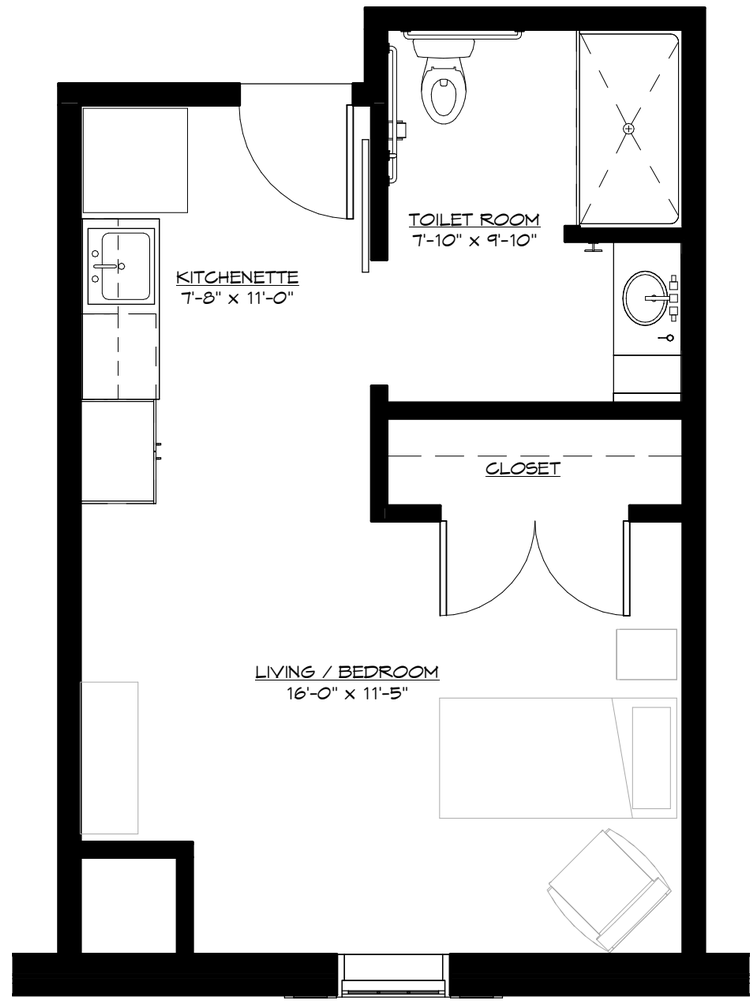

AL STUDIO ADA