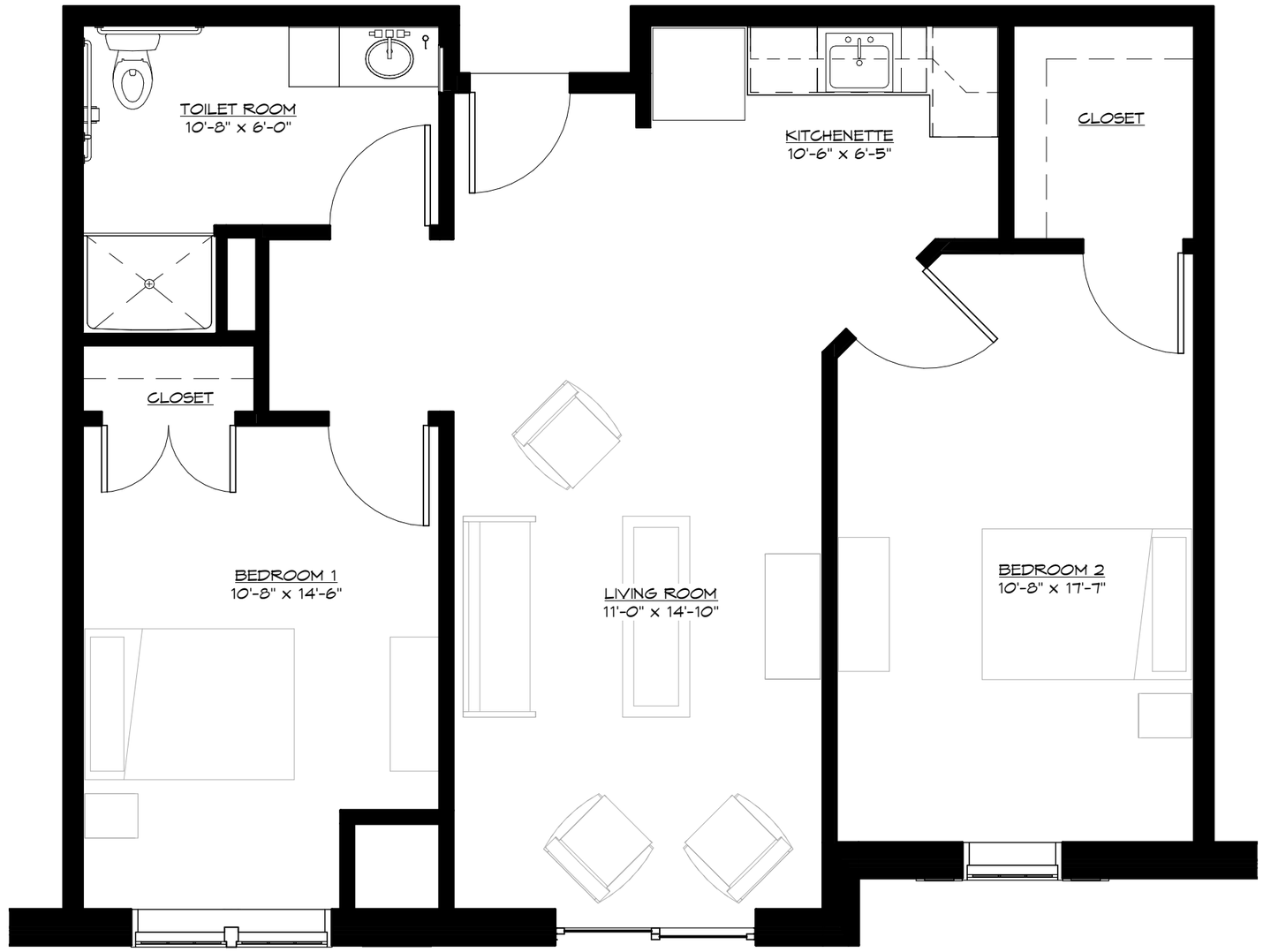

AL TWO BEDROOM